SiNGER
RESIDENTIAL

1/197 Willarong Road Caringbah NSW

3 **2** **2**

Enjoying a private and peaceful setting in a well-maintained complex of 2 this 3 bedroom semi-detached offers the ultimate low maintenance lifestyle in a sought-after location. Boasting a sunny aspect throughout the property, spacious open plan rooms, in a highly desirable position just moments from Caringbah shops, public transport, parks, and schools. Fully renovated there is nothing to do just move in and enjoy this beautifully presented property.

Key features

- 4x split system airconditioning units in each room
- Fully renovated throughout
- Double lock-up garage with plenty of storage
- Near new spa bath and covered alfresco dining and living
- 2-minute walk to Caringbah shopping village
- Stainless steel appliances and stone benchtops

Building Size : 188 sqm
View : https://www.singerresidential.com.au/6530552

Joshua Singer
02 9528 8738

Trisha Singer
0405143152

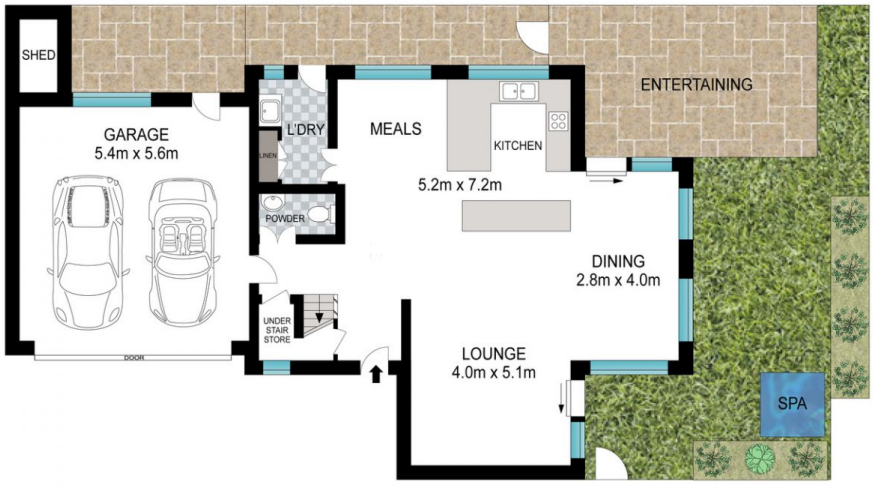

GROUND FLOOR

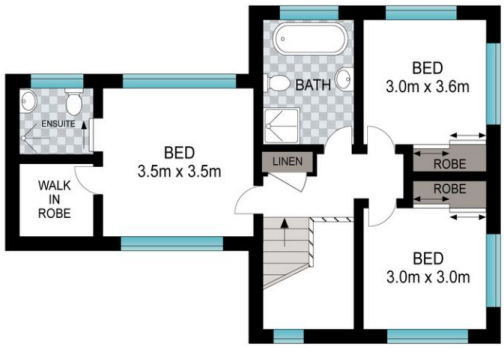

FIRST FLOOR

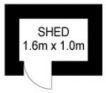

INT: 168 m²
EXT: 86 m²

Scale in meters. Indicative only. Dimensions are approximate. All information contained herein is gathered from sources we believe to be reliable. However, we cannot guarantee its accuracy and interested persons should rely on their own enquiries.

1/197 Willarong Road, Caringbah